

陈宅

这块 19 米 *19 米的宅基地位于双廊古镇临海的岩壁上，面对苍山洱海。设计顺应基地前后 4 米的高差，整理出三个台地。台地上的建筑形体前后退让，使每一个主要的室内空间都能直接面对山海的景致。建筑的立面材料沿用和改造了白族民居的传统做法，毛石砌筑的房基和地下室，草茎灰白墙的建筑主体和青瓦坡屋面，使这个依山就势的建筑进一步融入双廊白族村落的整体风景。

业主：私人

地理位置：中国云南省大理州双廊镇

建筑面积：484 m²

结构形式：钢框架结构

设计团队：赵扬，武州，王典

设计阶段：2011.10 - 2012.09

施工阶段：2012.10 -

Chen's Residence

Facing the stunning view of Erhai lake and Cangshan Mountain, this 19*19m site is located at a lakeside cliff of Shuanglang. With the existing 4m height difference, the original topography is transformed into 3 terraces. As a result, most rooms enjoy the view. The facade design adopts and develops the local vernacular: stone, white plaster with straw fibers and tiled pitch roof. The appearance therefore fits into the surrounding village of the Bai minority people.

Client: Private

Location: Dali, Yunnan, China

Floor Area: 484 m²

Structure System: Steel Frame

Design Team: Yang Zhao, Zhou Wu, Dian Wang

Design Phase: 2011.10- 2012.09

Construction Phase: 2012.10-

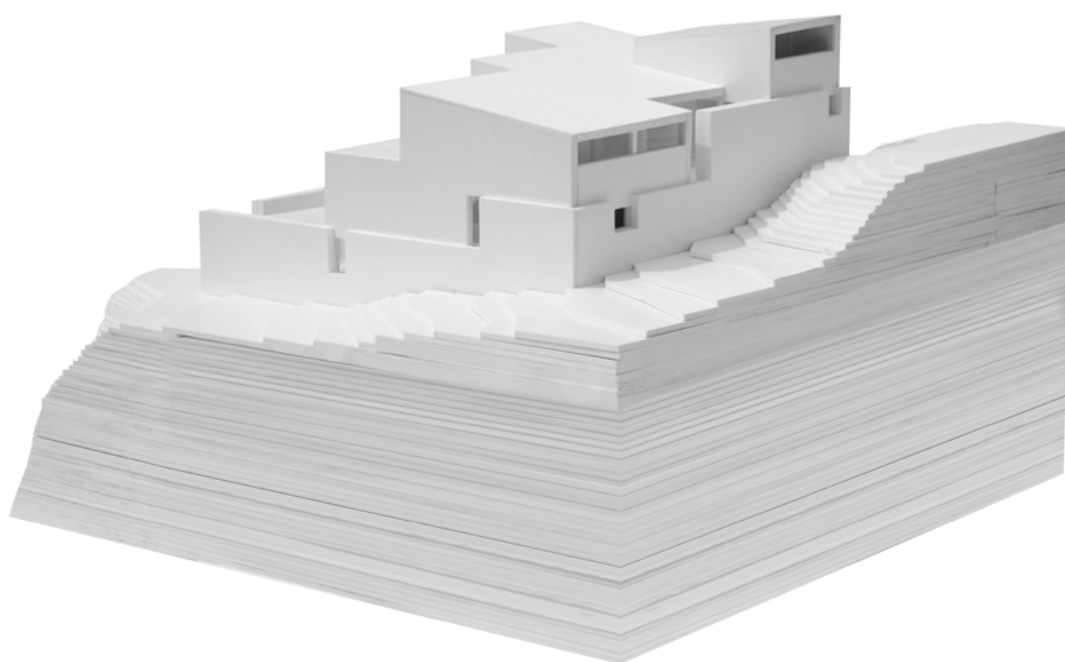
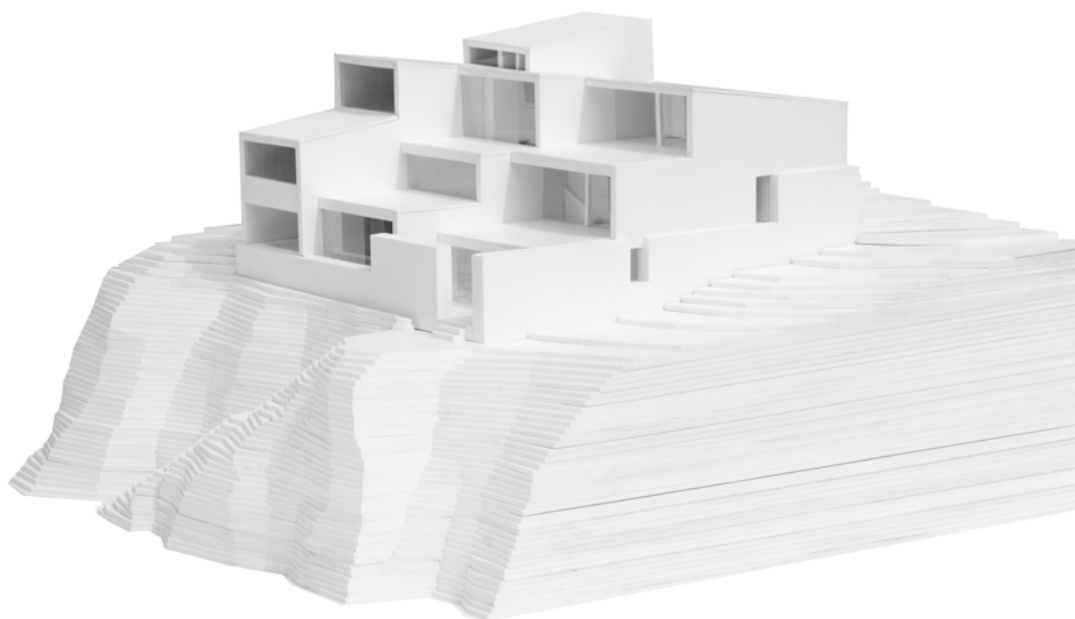

陈宅 Chen's Residence

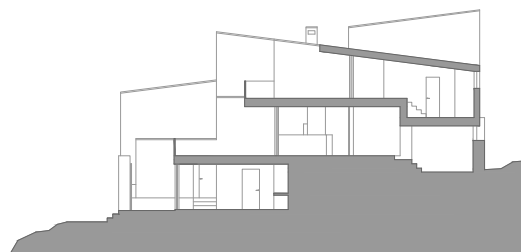
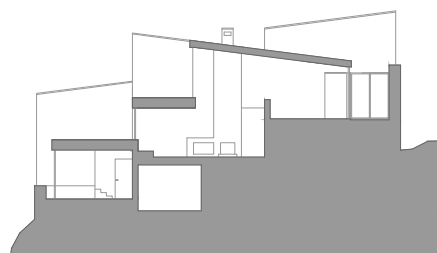
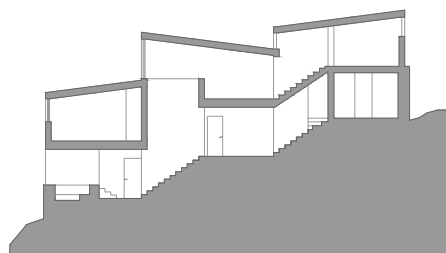
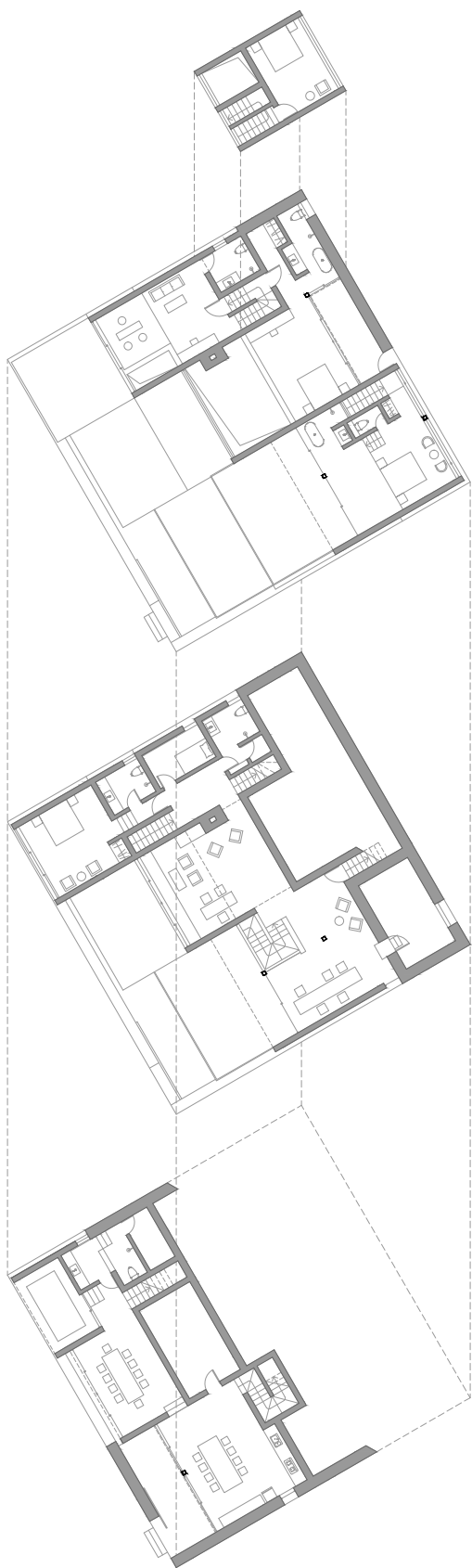

PLANS & SECTIONS